
A
= 116

(♪ = 116)

B

♪ = 87

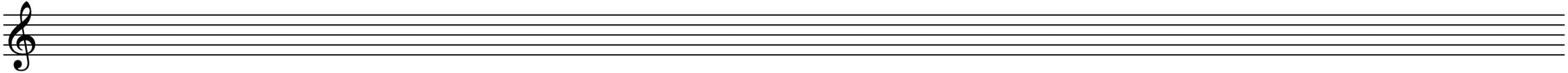

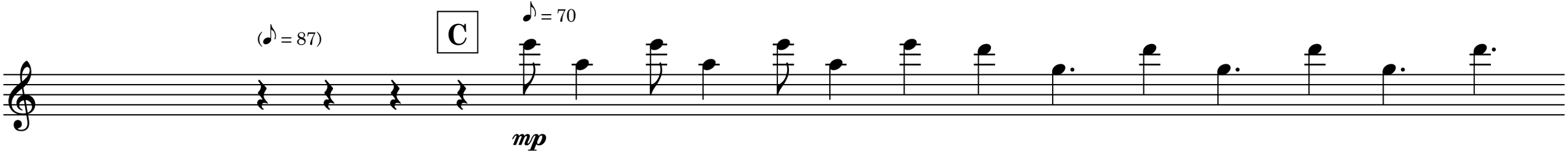
(♪ = 87)
C
♪ = 70
mp

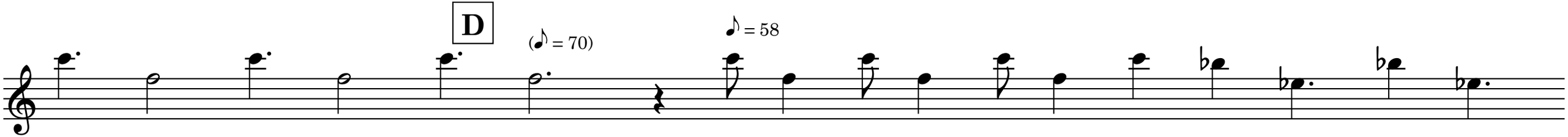
D
(♪ = 70)
♪ = 58

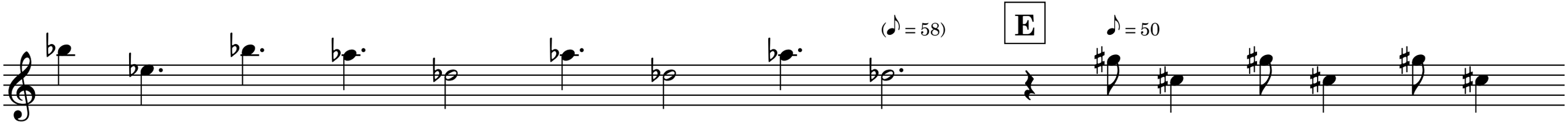
(♪ = 58)
E
♪ = 50

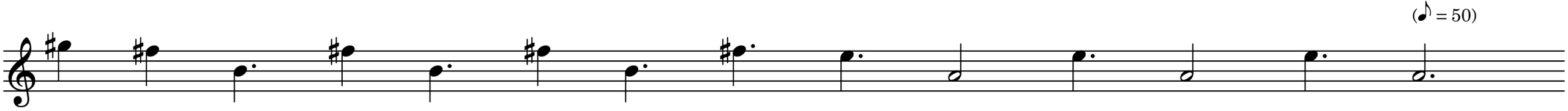
(♪ = 50)

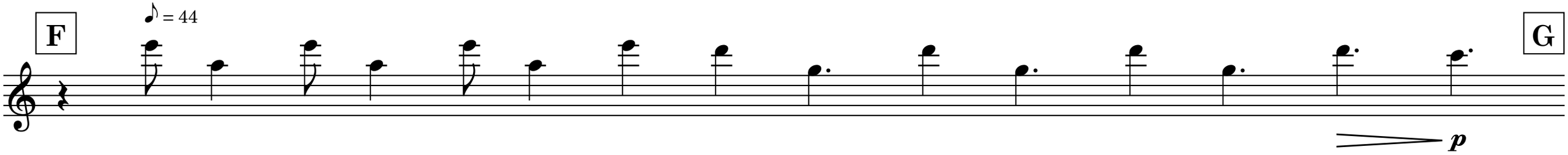
F
♪ = 44
G
p

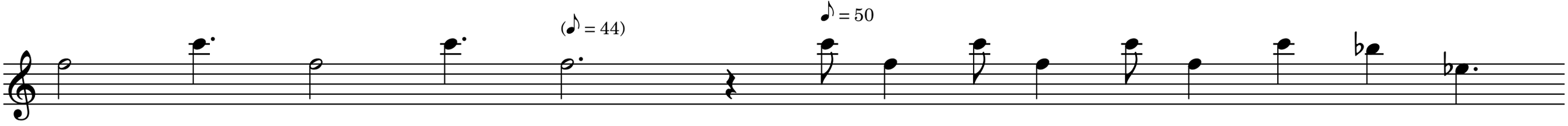
(♪ = 44)
♪ = 50

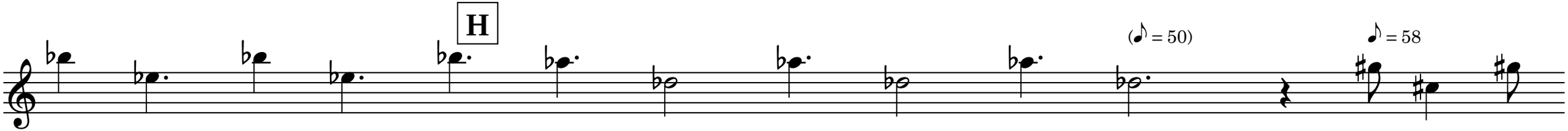
H
(♪ = 50)
♪ = 58

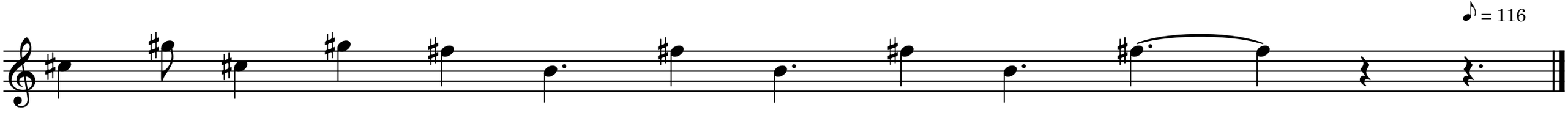
♪ = 116